ALLEGATO N. 8

SCHEMA RIASSUNTIVO DEI FLUSSI DOCUMENTALI INFORMATICI DEL COMUNE DI TRINITA' D'AGULTU E VIGNOLA

1) DOCUMENTI IN ENTRATA

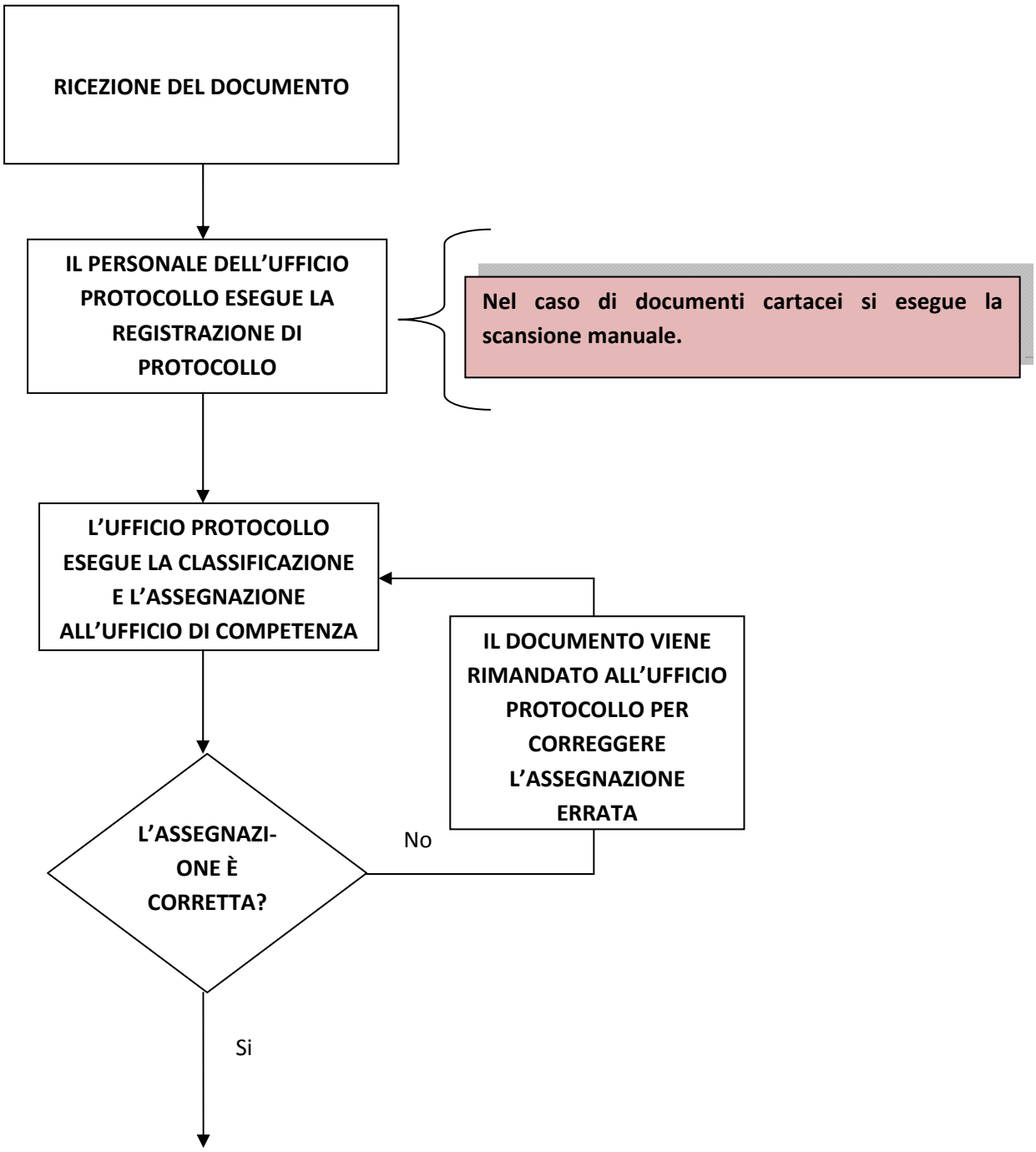

(lo schema segue dalla pagina precedente)

2) DOCUMENTI INFORMATICI IN USCITA

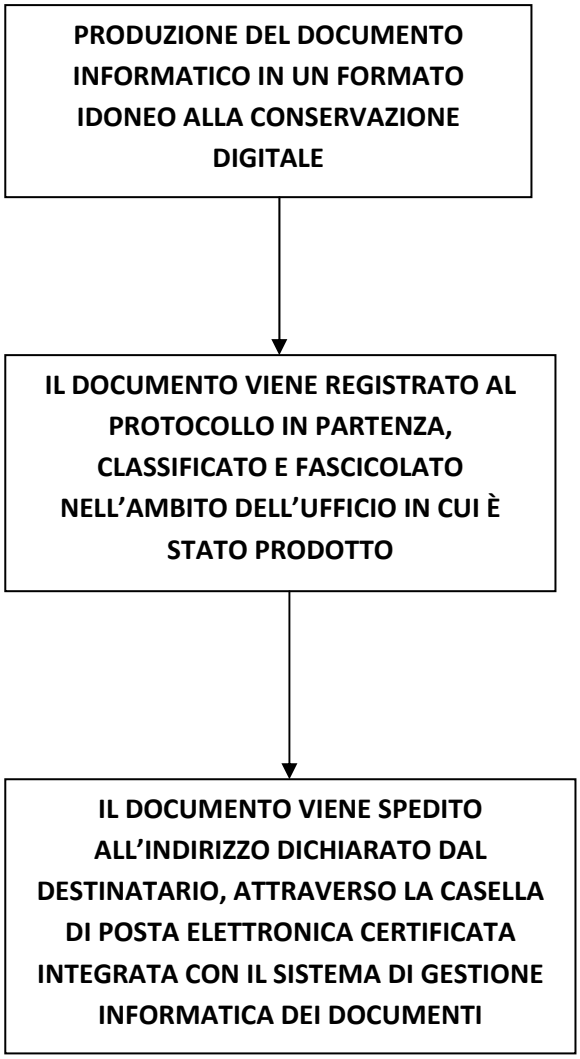
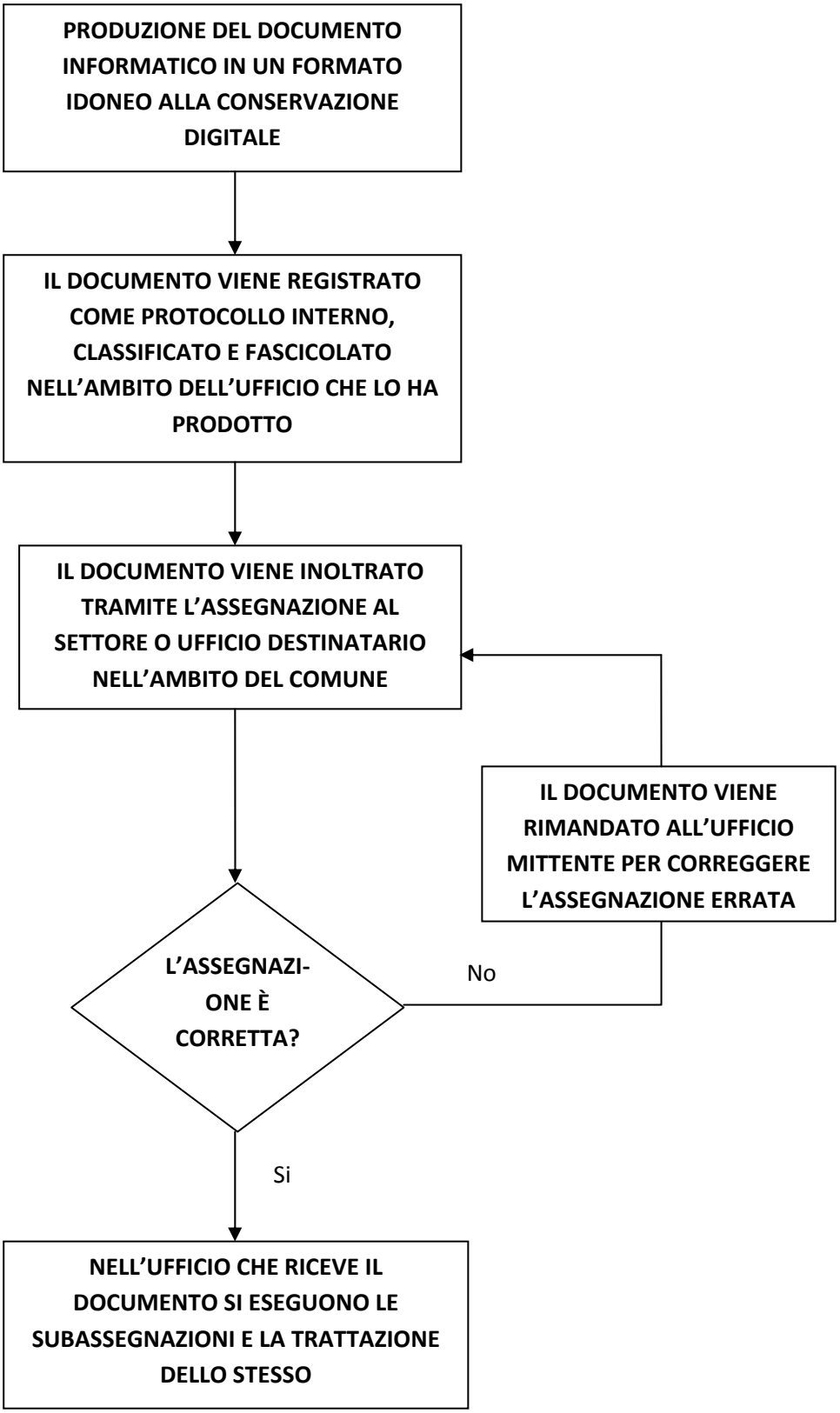
3) FLUSSI DOCUMENTALI INTERNI